

CHECKRIBBON ✓



MACHINE FOR THE QUALITY CONTROL OF WOVEN AND ELASTIC RIBBONS

MACHINE DESCRIPTION

Machine for the quality control of woven tapes, particularly appreciated for simultaneously checking both sides of plain ribbons, technical ribbons, and multicolored elastic ribbons, complete with a dispenser of shiny stickers to mark defect.

Our innovative **CHECKRIBBON** machine is the only one in the world that uses an **Artificial Intelligence (AI)** system which, through a **self-learning scan of the tape being processed**, performs continuous quality control up to 25 m/min.

Our machine **allows to reduce the cost of the manual quality control and makes the control itself unaffected by the human judgment of the operator**, setting repeatable standards over time.

The software automatically stores the job done to be able to recall it in case of reordering.

The quality control performed by the **CHECKRIBBON** system is completely objective, constant and reliable.

MACHINE'S CHARACTERISTICS

- Working area: ribbon width up to 100 mm and ribbon length up to 140 mm;
- Presence of 2 video cameras to simultaneously check and point out the defects present on both sides of the tape (front and back) or simultaneously check 2 different areas of the same side of the tape;
- Acquisition of a single image and learning of each side;
- Particularly large screen PC that allows to display and manage simultaneously both sides of the tape checked;
- Adjustable work area lighting;

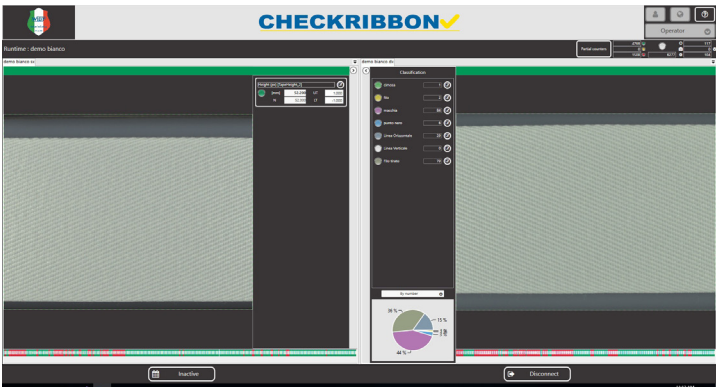

MACHINE EQUIPMENT

- Unwinder;
- Rewinder;
- Double Quality control station detector by double video camera;
- 2 independent photocells;
- Patented quality control and defect tracking system: it detects and tracks ribbon defects;
- PC embedded ready for use without having to install an external software and with 27" screen;
- Specific software;
- Sticker dispenser to mark and recognize defects;
- Meter-counter.

- Application of reflective stickers indicating the defective area, automatically positioned on the ribbon or on the edge of the ribbon to make the defective area immediately visible on the inspected tape then rewound;
- Control of the correct position of the "chip" applied on labels with woven antenna on the back: in case of incorrect positioning of the "chip", an adhesive sticker is automatically applied on the back of the label to identify the "chip" which is not in the center of the antenna, a condition that compromises its proper functioning;
- Software update and assistance available remotely.

EXAMPLE OF .CSV FILE

Linea	Numero	Stato	Programa	Operatore	Numero_1	Numero_2	Stato	Conti	Conti_2	Programa	Numero_1	Numero_2
1	10001	OK	Control	1	2023-08-10 14:12:17.000	1	OK	0	0	Control	2023-08-10 14:12:17.000	1
2	10002	OK	Control	1	2023-08-10 14:12:17.000	1	OK	0	0	Control	2023-08-10 14:12:17.000	1
3	10003	OK	Control	1	2023-08-10 14:12:17.000	1	OK	0	0	Control	2023-08-10 14:12:17.000	1
4	10004	OK	Control	1	2023-08-10 14:12:17.000	1	OK	0	0	Control	2023-08-10 14:12:17.000	1
5	10005	OK	Control	1	2023-08-10 14:12:17.000	1	OK	0	0	Control	2023-08-10 14:12:17.000	1
6	10006	OK	Control	1	2023-08-10 14:12:17.000	1	OK	0	0	Control	2023-08-10 14:12:17.000	1
7	10007	OK	Control	1	2023-08-10 14:12:17.000	1	OK	0	0	Control	2023-08-10 14:12:17.000	1
8	10008	OK	Control	1	2023-08-10 14:12:17.000	1	OK	0	0	Control	2023-08-10 14:12:17.000	1
9	10009	OK	Control	1	2023-08-10 14:12:17.000	1	OK	0	0	Control	2023-08-10 14:12:17.000	1
10	10010	OK	Control	1	2023-08-10 14:12:17.000	1	OK	0	0	Control	2023-08-10 14:12:17.000	1
11	10011	OK	Control	1	2023-08-10 14:12:17.000	1	OK	0	0	Control	2023-08-10 14:12:17.000	1
12	10012	OK	Control	1	2023-08-10 14:12:17.000	1	OK	0	0	Control	2023-08-10 14:12:17.000	1
13	10013	OK	Control	1	2023-08-10 14:12:17.000	1	OK	0	0	Control	2023-08-10 14:12:17.000	1
14	10014	OK	Control	1	2023-08-10 14:12:17.000	1	OK	0	0	Control	2023-08-10 14:12:17.000	1
15	10015	OK	Control	1	2023-08-10 14:12:17.000	1	OK	0	0	Control	2023-08-10 14:12:17.000	1
16	10016	OK	Control	1	2023-08-10 14:12:17.000	1	OK	0	0	Control	2023-08-10 14:12:17.000	1
17	10017	OK	Control	1	2023-08-10 14:12:17.000	1	OK	0	0	Control	2023-08-10 14:12:17.000	1
18	10018	OK	Control	1	2023-08-10 14:12:17.000	1	OK	0	0	Control	2023-08-10 14:12:17.000	1
19	10019	OK	Control	1	2023-08-10 14:12:17.000	1	OK	0	0	Control	2023-08-10 14:12:17.000	1
20	10020	OK	Control	1	2023-08-10 14:12:17.000	1	OK	0	0	Control	2023-08-10 14:12:17.000	1

POSSIBILITY TO EXTRAPOLATE A USEFUL REPORT ON .CSV FILE

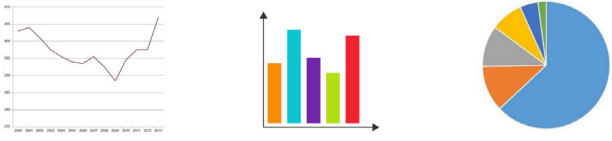

ACCESSORIES (OPTIONALS)

- **SWL (standard)** - Tracker software to geolocate the defects detected on the ribbon and see the icons of the good and bad parts of the ribbon in real time. By clicking on it, you can see the image of the exact point where the defects found occur.
- **SWD (standard)** - Software for creating reports and exporting data to .csv files, useful both for data analysis for internal use, to improve production phases, and for external use, as documentation for supplying the finished product to customers;
- **CKI (optional)** - Anti-twisting device of the ribbon positioned at machine's in-feed to process the reels from box to box;
- **CKU (optional)** - Anti-twisting device of the ribbon positioned at the machine's exit to permit the fall of the tapes in a box;
- **CKPR (optional)** - Reel and reel-holder for 600 mm reels to support heavy and bulky rolls;
- **SWT (optional)** - Software for the real-time creation of a pie chart, with classifier of the defects found during the processing of the ribbon that allows you to trace and classify the series of the main defects found (for example: presence of stains, weaving defects, missing threads, etc.). On the screen, you can see the pie chart showing the percentage of the defect types detected;
- **V (optional)** - Portable ultrasonic sealing unit. This accessory joins the end of one ribbon to the beginning of the next, giving extremely resistant joints.

CKI/CKU
Anti-twisting device of the ribbon.



V
Portable Ultrasonic Sealing Unit.

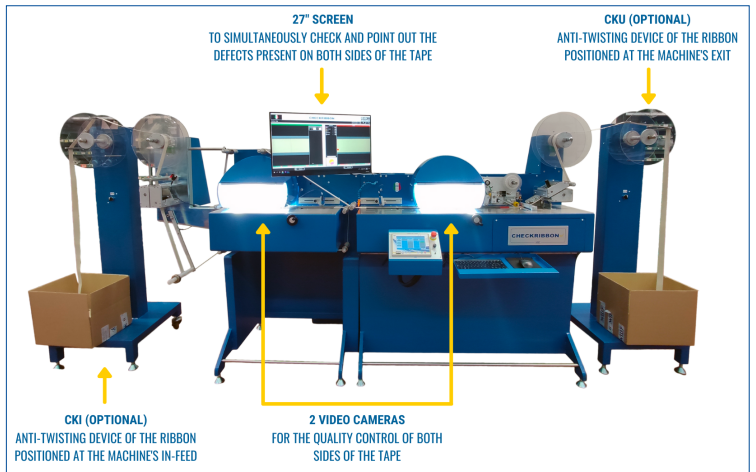
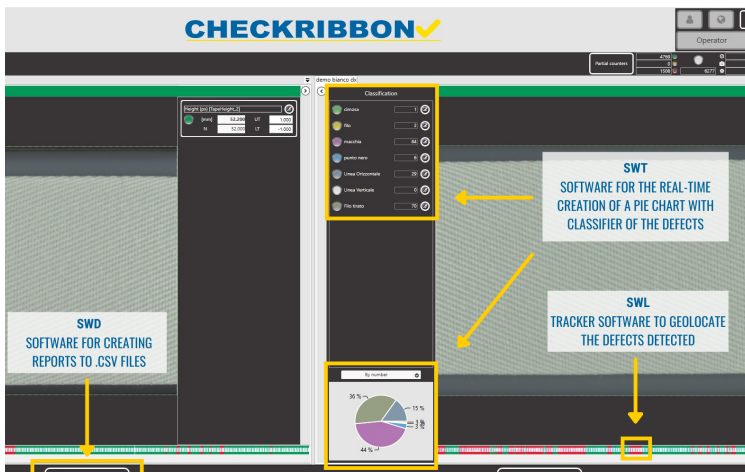

TECHNICAL DATA

OUTPUT DETAILS	MAX. SPEED	25 m/min	MACHINE DETAILS	ELECTRICS	220/240 V 1~ 50/60 Hz
	CHECKING AREA	Max ribbon width: 100 mm Max length: 140 mm		NOISE LEVEL	< 60 dB
			WEIGHT	400 kg	
			DIMENSIONS	280 x 100 x 180 cm	